



style

Editors:
Jacqueline O'Reilly
Clémentine Moyart
Tiziana Nazio
and Mark Smith

Youth employment

STYLE Handbook

Youth employment

STYLE Handbook

Editors:

Jacqueline O'Reilly

Clémentine Moyart

Tiziana Nazio

and **Mark Smith**

Youth Employment: STYLE Handbook

Edited by Jacqueline O'Reilly, Clémentine Moyart,
Tiziana Nazio and Mark Smith.

Copyright © 2017 STYLE.
All rights reserved.

Youth Employment: STYLE Handbook is licensed under a Creative Commons Attribution-Non Commercial 4.0 International License. To view a copy of this license, visit <http://creativecommons.org/licenses/by-nc-nd/4.0/> or send a letter to Creative Commons, 444 Castro Street, Suite 900, Mountain View, California, 94041, USA.

Published by CROME.
STYLE is an EU FP7 funded large scale integrated research project coordinated by CROME. This project has received funding from the European Union's Seventh Framework Programme for research, technological development and demonstration under grant agreement no. 613256.

www.style-research.eu
www.style-handbook.eu

The overarching aim of the STYLE project has been to conduct high quality research to develop theory and knowledge, inform policy-making and public debate, and engage users of research within the field of youth employment.

ISBN 978-1-910172-17-9 (paperback)
ISBN 978-1-910172-18-6 (ebook)

Cover design: JacksonBone
Design and typesetting: JacksonBone
Printed and bound by One Digital

Introduction

**Young people's
attitudes and values**

**Which countries perform
best and why?**

**What can we learn
about policy innovation?**

Skills and education mismatch

Migration and mobility

Family matters

**Flexible working
and precariousness**

Inspirational music and film

Contents

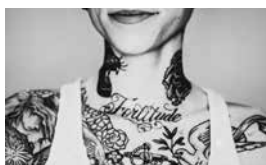

Acknowledgements	viii
Authors	xi
Acronyms	xiii
Country abbreviations	xv
Endorsements	xvi



Introduction

Strategic Transitions for Youth Labour in Europe	3
Jacqueline O'Reilly, Mark Smith, Tiziana Nazio and Clémentine Moyart	

Young people's attitudes and values	13
Introduction: Young people's attitudes and values	15
Jacqueline O'Reilly and Clémentine Moyart	
Do you have an invisible cape?	16
Sharon Dodua Otoo	
Who do young people trust and why?	18
Niall O'Higgins and Marco Stimolo	
Are young people's work values changing?	21
Gábor Hajdu and Endre Sik	
'One Step Forward': Resilient strategies supporting the aspirations of vulnerable young people in foster care	24
Ross, Jaymi, Sunneka, Amy, Matt, Sitara, Raija, Rosa, Katy, Chloe, Lorna, Laura, Sam, Katarina, Lefteris, Angie Hart, Claire Stubbs, Stefanos Plexousakis, Maria Georgiadi and Elias Kourkoutas	
What matters to young mums?	27
Emma Mckay and Emma Feasey	
Are young people outsiders and does it matter?	30
Alessandro Arrigoni and Emanuele Ferragina	
The STYLE SQUAD @ European Parliament: European Youth Event (EYE)	33
Clémentine Moyart and Jacqueline O'Reilly	
Boingboing Beyond Borders: Testimony from the EYE	35
Simon Duncan	
Getting involved in politics	38
Edward Badu	
Working with the STYLE SQUAD: A Spanish perspective	40
Fermin López	
Youth voice at the ballot box and in the economy: Lost or unheard?	44
Mark Smith and Genevieve Shanahan	
Music as a platform: Grime cuts through	47
Stuart Hedley	
How can trade unions in Europe reconnect with young workers?	49
Kurt Vandaele	
Getting your message across: How can a press agency help?	53
Natalie Sarkic-Todd and Irene Marchi	
Emerging policy lessons from research on youth attitudes and values	56
Angie Hart, Niall O'Higgins, Martin Seeleib-Kaiser and Endre Sik	



Which countries perform best and why? 59 **What can we learn about policy innovation? 91**

<p>Introduction to comparing country performance 61 Kari Hadjivassiliou</p> <p>What drives youth unemployment? 68 Kari Hadjivassiliou, Laura Kirchner Sala and Stefan Speckesser</p> <p>What policies are effective in combatting youth unemployment? 74 Francisco J. Gonzalez Carreras, Laura Kirchner Sala and Stefan Speckesser</p> <p>Comparing youth transition regimes in Europe 80 Werner Eichhorst, Kari Hadjivassiliou and Florian Wozny</p> <p>Policy overview of school-to-work transitions 84 Kari Hadjivassiliou</p> <p>Further reading on comparing school to work transitions in Europe 88</p>	<p>Introduction: What are the barriers to and triggers for policy innovation? 93 Maria Petmesidou and María C. González Menéndez</p> <p>Policy learning, networks and diffusion of policy ideas 97 Maria Petmesidou and María C. González Menéndez</p> <p>Gender inequalities in the early labour market experience of young Europeans 100 Gabriella Berloff, Eleonora Matteazzi, Alina Șandor and Paola Villa</p> <p>Policy-making and gender mainstreaming 104 Fatoş Gökşen, Alpay Filiztekin, Mark Smith, Çetin Çelik and İbrahim Öker</p> <p>Ethnicity and gender differences of being employed in the UK: Policy implications 107 Carolina V. Zuccotti and Jacqueline O'Reilly</p> <p>What works? Exploring a database inventory 109 Kari Hadjivassiliou</p> <p>Learning from the Dutch case: innovating youth (un)employment policies in Amsterdam, Eindhoven and Tilburg 113 Marc van der Meer, Ruud Muffels and Sonja Bekker</p> <p>What have we learnt about policy innovation and learning? 116 Maria Petmesidou, María C. González Menéndez and Kari Hadjivassiliou</p> <p>Further reading on policy innovation, learning and transfer 121</p>
---	--



Skills and education mismatch	123	Migration and mobility	145
Introduction: Skills and education mismatch	125	Changing patterns of migration in Europe	147
Seamus McGuinness		Mehtap Akgüç and Miroslav Beblavý	
Is there a role for higher education institutions in improving the quality of first employment?	128	East2West and North2North: Youth migration and labour market intermediaries in Austria and Norway	149
Seamus McGuinness, Adele Whelan and Adele Bergin		Christer Hyggen, Renate Ortlieb, Hans Christian Sandlie and Silvana Weiss	
Are student workers crowding out low-skilled youth?	130	Four stories of migration	151
Miroslav Beblavý, Brian Fabo, Lucia Mýtina Kureková and Zuzana Žilincíková		Christer Hyggen, Renate Ortlieb, Hans Christian Sandlie and Silvana Weiss	
How different are youth and adult labour market transitions?	133	What happens to young people moving to Germany, Norway and the UK to find work?	155
Vladislav Flek and Martina Mysíková		Janine Leschke, Martin Seeleib-Kaiser and Thees Spreckelsen	
What are the drivers of overeducation?	136	How well integrated are young EU migrants in the UK workforce?	159
Seamus McGuinness, Adele Bergin and Adele Whelan		Thees Spreckelsen and Martin Seeleib-Kaiser	
Skills and education mismatch: Policy themes	139	Gender and migrant workers' fragile transitions from education to employment	163
Seamus McGuinness, Lucia Mýtina Kureková and Vladislav Flek		Fatoş Gökşen and İbrahim Öker	
Further reading on skills and education mismatch	143	Return Migration to CEE after the crisis: Estonia and Slovakia	167
		Jaan Masso, Lucia Mýtina Kureková, Maryna Tverdostup and Zuzana Žilincíková	
		Emerging policy lessons for youth migration	170
		Lucia Mýtina Kureková and Renate Ortlieb	
		Further reading on youth labour mobility and migration	175



Family matters

177

Introduction: How do families matter in helping young people find work?

Tiziana Nazio and Andrés Gábos

Does families' working behaviour affect their children's school-to-work trajectories?

Gabriella Berloffo, Eleonora Matteazzi and Alina Şandor

Workless parents, workless children?

Gabriella Berloffo, Eleonora Matteazzi and Paola Villa

What a difference a mum makes

Mark Smith and Genevieve Shanahan

Is any job better than no job?

Marianna Filandri, Tiziana Nazio and Jacqueline O'Reilly

The luck is in the family: Continued financial support after leaving the nest

Marianna Filandri and Tiziana Nazio

Leaving and returning to the parental home during the economic crisis

Fatoş Gökşen, Deniz Yükseker, Alpay Filiztekin, İbrahim Öker, Fernanda Mazzotta and Lavinia Parisi

When do you start your own family?

Elena Mariani and Andrés Gábos

Policy themes on family matters

Tiziana Nazio and Andrés Gábos

Further Reading on family matters

Flexible working and precariousness

213

Introduction: Balancing flexibility and security for young people during the crisis

215

Raul Eamets, Katrin Humal, Miroslav Beblavý, Ilaria Maselli, Kariappa Bheemaiah, Mark Smith, Mairéad Finn and Janine Leschke

The quality of young Europeans' employment: A dynamic perspective

219

Gabriella Berloffo, Eleonora Matteazzi, Alina Şandor and Paola Villa

Youth school-to-work transitions:

From entry jobs to career employment

223

Gabriella Berloffo, Eleonora Matteazzi, Gabriele Mazzolini, Alina Şandor and Paola Villa

How has the recession affected young people's well-being in Europe?

226

Helen Russell, Janine Leschke and Mark Smith

Is self-employment a solution to young people's employment problems?

229

Renate Ortlieb, Maura Sheehan and Jaan Masso

Flexicurity policies to integrate youth before and after the crisis

232

Mark Smith and Paola Villa

The strange non-death of ALMPs

235

Magnus Paulsen Hansen and Janine Leschke

Work please, but poverty no thanks:

How to avoid the rise in the working poor?

238

Mark Smith and Genevieve Shanahan

Do young people want Universal Basic Income?

241

Mark Smith and Genevieve Shanahan

'Career opportunities the ones that never knock': Are some employers more 'youth friendly' than others?

244

Jacqueline O'Reilly, Raffaele Grotti and Helen Russell

Further reading on flexible employment and precariousness

249



Inspirational music and film

251

Music

253

Film

256

Does families' working behaviour affect their children's school-to-work trajectories?

Gabriella Berloff, Eleonora Matteazzi and Alina Şandor

Labour market success or failure in the early years of adulthood is the outcome of a number of potentially complex interactions involving an individual's ability and personality, family background, educational attainment and country-specific characteristics (education systems, labour market institutions, macroeconomic conditions) (Hadjivassiliou et al. *forthcoming*; Grotti, Russell and O'Reilly *forthcoming*). We know that parents matter in determining how well their children are likely to do when it comes to finding a job, and a good quality job at that.

To examine how the family affects what kind of job young people find, we focused on the importance of the family's socio-economic characteristics for young people's employment outcomes. Studies suggest that young individuals with a 'poor' family context (in terms of education, economic resources and networking) are more disadvantaged in terms of labour market performance.

However, the vast majority of these studies focus on intergenerational effects (Raitano and Vona 2015; Berloff, Matteazzi and Villa 2015a), with very few studies considering the contemporaneous effect of parental employment on children's employment (Kind 2015; Berloff, Matteazzi and Villa 2015b). Additionally, these studies generally examine the evolution of individual's employment statuses over time, by looking at year-to-year transitions.

Instead, we study the impact of the family employment structure on young people's school-to-work trajectories so as to analyse more accurately the transitory and more persistent labour market conditions.

Dynamic school-to-work trajectories and family employment condition

The contribution of this work is threefold. First, we examine the impact of family employment conditions on the entire labour market entry process of young individuals. Second, we distinguish the working status of parents from that of other working-age family members (siblings), to check whether they have different effects on youth school-to-work trajectories. Third, we also consider separately the employment status of the mother and the father to examine whether there exists a father-son and a mother-daughter type of effect.

We focus on young Europeans aged 16-34 who have just exited full-time education, and we look at their labour market pathway from this point forward over a period of three years.

We use monthly information on employment statuses to identify school-to-work (STW) trajectories. In each month, individuals can be employed, unemployed, in education or inactive.

STW trajectories are defined over a 36-month period and are classified according to the time needed to reach employment and the pathway that led to the first relevant employment spell, that is, an employment spell lasting for at least six consecutive months. These trajectories are classified as follows:

Speedy: a relevant employment spell is achieved within six months after leaving full-time education;

Long-search: a relevant employment spell is achieved after more than six months in unemployment or inactivity;

In&out successful: various non-relevant employment spells, interspersed by short periods in unemployment or inactivity, end up in a relevant employment spell;

In&out unsuccessful: various non-relevant employment spells, interspersed by short periods in unemployment or inactivity, do not end up in a relevant employment spell

Continuous unemployment and/or inactivity: only spells of unemployment or inactivity;

Return to education: a spell in education lasting at least six consecutive months experienced at least six months after having left full-time education.

Our main interest is in the role of the family employment structure in influencing young people's STW trajectories. We consider household members' employment status over the six-month period around the month in which young people left full-time education, that is, the three months before and the three months after. We measure the intensity of their work participation over that six-month period and we keep distinct the work intensity of the mother, of the father and of the other working-age family members. We perform separate analyses for young males and females.

Does parental employment affect children's labour market entry?

Yes! Parental working conditions are of crucial importance in explaining youth STW trajectories. Having a mother or father who worked continuously during the six-month period increases the probability of being speedy and long-search, while it reduces the probability of being continuously unemployed/inactive.

Does the presence and the working status of other family members affect youth labour market entry?

Yes! The presence of some working-age family members reduces the likelihood of having a rapid labour market entry, while it increases the probability of being continuously unemployed/inactive. However, this negative effect is overcome if they are working (at least some of them for at least some months). Specifically, when other working-age family members are employed, the probability of a speedy trajectory is much higher; and the likelihood of being continuously unemployed/inactive is much lower compared to households where all other family members do not work.

What counts more, a working parent or a working sibling?

The employment status of parents and siblings has an equivalent effect on youth STW trajectories. It is enough that someone in the family works to significantly increase youth probabilities of being on a speedy trajectory into work themselves, and it decreases their likelihood of being continuously at the margin of the labour market.

Is there a mother-daughter or father-son effect?

Mothers' and fathers' working status have similar effects on adult children's probability of being on a speedy trajectory. However, the working status of the mother is more effective in reducing the children's probability of being continuously unemployed/inactive. When other working-age individuals (apart from the parents) are present in the household, the mother's employment condition has a larger positive effect than the father's employment status on their sons' probability of staying continuously at the margin of the labour market; however, the opposite is found for sons' likelihood of rapidly entering into paid work.

What can policies do for young people from work-poor families?

A stable working condition on the part of parents is associated with more favourable entry trajectories for both males and females. The working status of other working-age family members also has important consequences.

If no one in the household is working, this seems to have a negative effect on young people finding work on leaving education. However, this effect is reduced if there are no other unemployed siblings in the same household. If other brothers and sisters are working, this reduces the effect of young people not finding work.

From a policy perspective, our empirical findings suggest that it is important to consider the employment structure of young people's families around the time they leave education. In particular, policy interventions should be targeted at young people living in households where parents or other family members do not work. These interventions should focus not only on young people's motivations and perceptions, but also on supporting them with access to effective jobsearch services and training opportunities.

References

- Berloffa, Gabriella, Eleonora Matteazzi and Paola Villa. 2015a. 'Family Background and Youth Labour Market Outcomes across Europe'. In *Work-Poor and Work-Rich Families: Influence on Youth Labour Market Outcomes*, edited by Gabriella Berloffa, Marianna Filandri, Eleonora Matteazzi, Tiziana Nazio, Nicola Negri, Jacqueline O'Reilly, Paola Villa and Carolina Zuccotti. STYLE Working Paper WP8.1 Work-poor and work-rich families
- Berloffa, Gabriella, Eleonora Matteazzi and Paola Villa. 2015b. 'Households and Youth Employment'. In *Work-Poor and Work-Rich Families: Influence on Youth Labour Market Outcomes*, edited by Gabriella Berloffa, Marianna Filandri, Eleonora Matteazzi, Tiziana Nazio, Nicola Negri, Jacqueline O'Reilly, Paola Villa and Carolina Zuccotti. STYLE Working Paper WP8.1 Work-poor and work-rich families
- Berloffa, Gabriella, Gabriele Mazzolini and Paola Villa. 2015. 'From Education to the First Relevant Employment Spell'. In *Youth School-To-Work Transitions: From Entry Jobs to Career Employment*, edited by Gabriella Berloffa, Eleonora Matteazzi, Gabriele Mazzolini, Alina Şandor and Paola Villa. STYLE Working Paper WP10.2 Youth School-To-Work Transitions: from Entry Jobs to Career Employment
- Berloffa, Gabriella, Eleonora Matteazzi and Paola Villa. Forthcoming. 'The Worklessness Legacy: Do Working Mothers Make a Difference?' In *Youth Labor in Transition*, edited by Jacqueline O'Reilly, Janine Leschke, Renate Ortlieb, Martin Seeleib-Kaiser, and Paola Villa. New York: Oxford University Press.
- Grotti, Raffaele, Helen Russell and Jacqueline O'Reilly. Forthcoming. 'Where Do Young People Work?' In *Youth Labor in Transition*, edited by Jacqueline O'Reilly, Janine Leschke, Renate Ortlieb, Martin Seeleib-Kaiser, and Paola Villa. New York: Oxford University Press.
- Hadjivassiliou, Kari P., Arianna Tassinari, Werner Eichhorst and Florian Wozny. Forthcoming. 'How Does the Performance of School-To-Work Transition Regimes in the European Union Vary?' In *Youth Labor in Transition*, edited by Jacqueline O'Reilly, Janine Leschke, Renate Ortlieb, Martin Seeleib-Kaiser, and Paola Villa. New York: Oxford University Press.
- Kind, Michael. 2015. *Start Me Up: How Fathers' Unemployment Affects Their Sons' School-To-Work Transitions* Ruhr Economic Papers 583. http://www.rwi-essen.de/media/content/pages/publikationen/ruhr-economic-papers/rep_15_583.pdf
- Raitano, Michele, and Francesco Vona. 2015. 'Measuring the Link between Intergenerational Occupational Mobility and Earnings: Evidence from Eight Countries'. *Journal of Economic Inequality* 13: 83-102.

Acknowledgements

The authors would like to thank participants at the STYLE General Assembly Project Consortium Meeting (Copenhagen, January 11-12, 2016), IWPLMS 37th Annual Conference (Barcelona, July 6-8, 2016) and TIY 24th Annual Workshop (Trento, September 7-10, 2016) for helpful comments and suggestions on earlier drafts of these papers.